



# Comprehensive Operations Plan

**Exhibit A: Proposed Parking areas at Start/Finish for volunteers and participants**





# Comprehensive Operations Plan

## Exhibit B: Start/Finish Venue Layout

# RACE START ROUTES

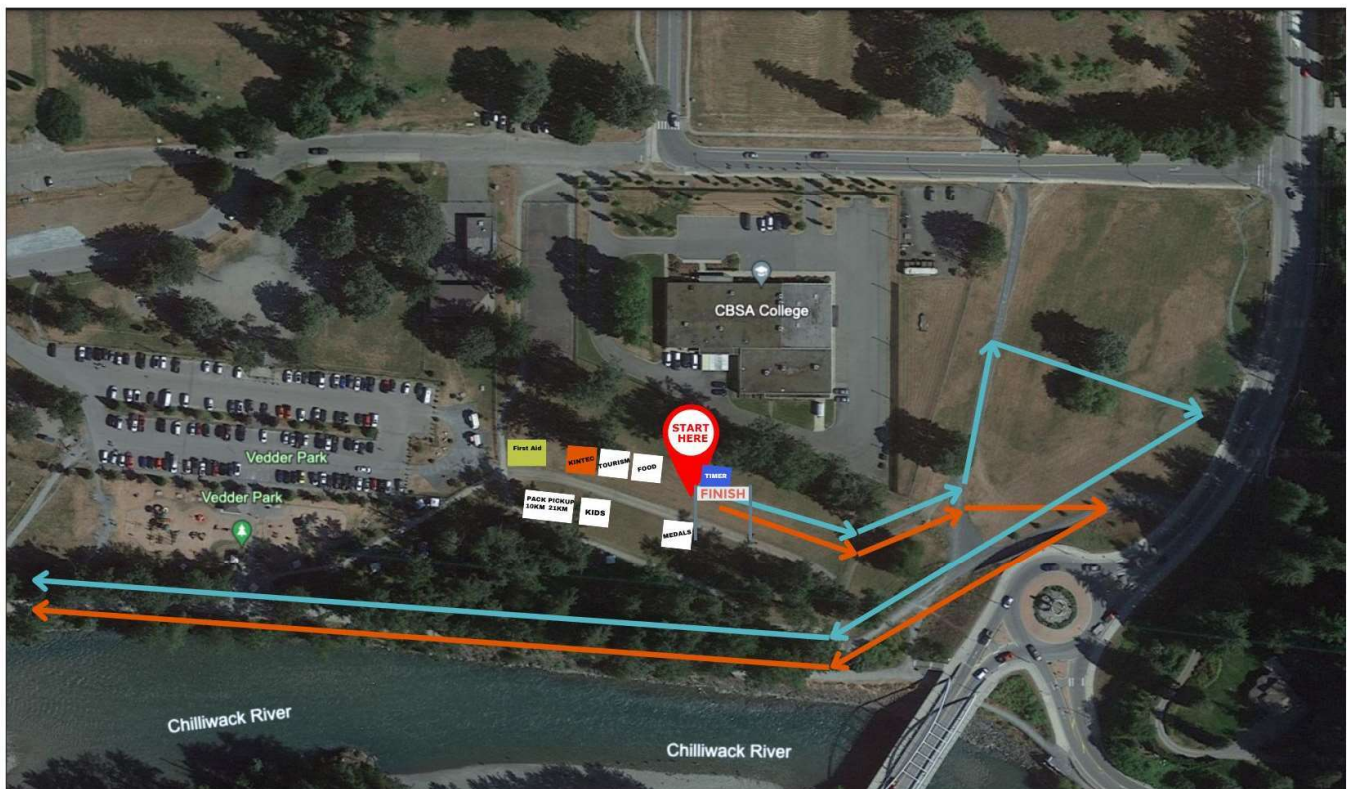

→ 21km start 9.00am

→ 10km start 9.30am



# Comprehensive Operations Plan

**Exhibit C: Race Timetable (approx.) at Specified Locations**

Half Marathon Km	Landmark	First Runner Arrives	Last Runner Passes
1		9:05 AM	9:10 AM
2	Peach Road	9:09 AM	9:21 AM
3	Lickman Road	9:13 AM	9:31 AM
4		9:17 AM	9:42 AM
5	Hopedale Road	9:21 AM	9:52 AM
6		9:25 AM	10:03 AM
7	Blue Heron Reserve	9:29 AM	10:13 AM
8		9:33 AM	10:24 AM
9	North Dyke – Aid Station C	9:38 AM	10:34 AM
10	Keith Wilson Bridge	9:42 AM	10:45 AM
11		9:46 AM	10:55 AM
12		9:50 AM	11:06 AM
13	Wilson Road	9:54 AM	11:16 AM
14		9:58 AM	11:27 AM
15		10:02 AM	11:37 AM
16		10:06 AM	11:48 AM
17	Vedder River Campground	10:10 AM	11:58 AM
18		10:15 AM	12:09 PM
19		10:19 AM	12:19 PM
20		10:23 AM	12:30 PM
21	Finish	10:27 AM	12:40 PM



- TENTS (10x10):**  
 PACKAGE PICKUP - ODLUM (10x20)  
 KIDS - WHITE TENT  
 RACER FOOD - WHITE TENT  
 MEDALS - GARRISON RUNNING TENT  
 VOLUNTEERS - GREEN TENT  
 BANNER TENT (EMPTY) - WHITE TENT

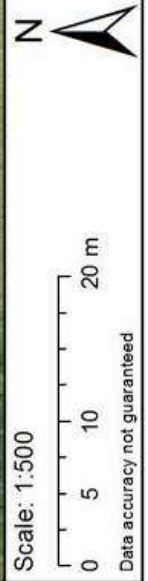
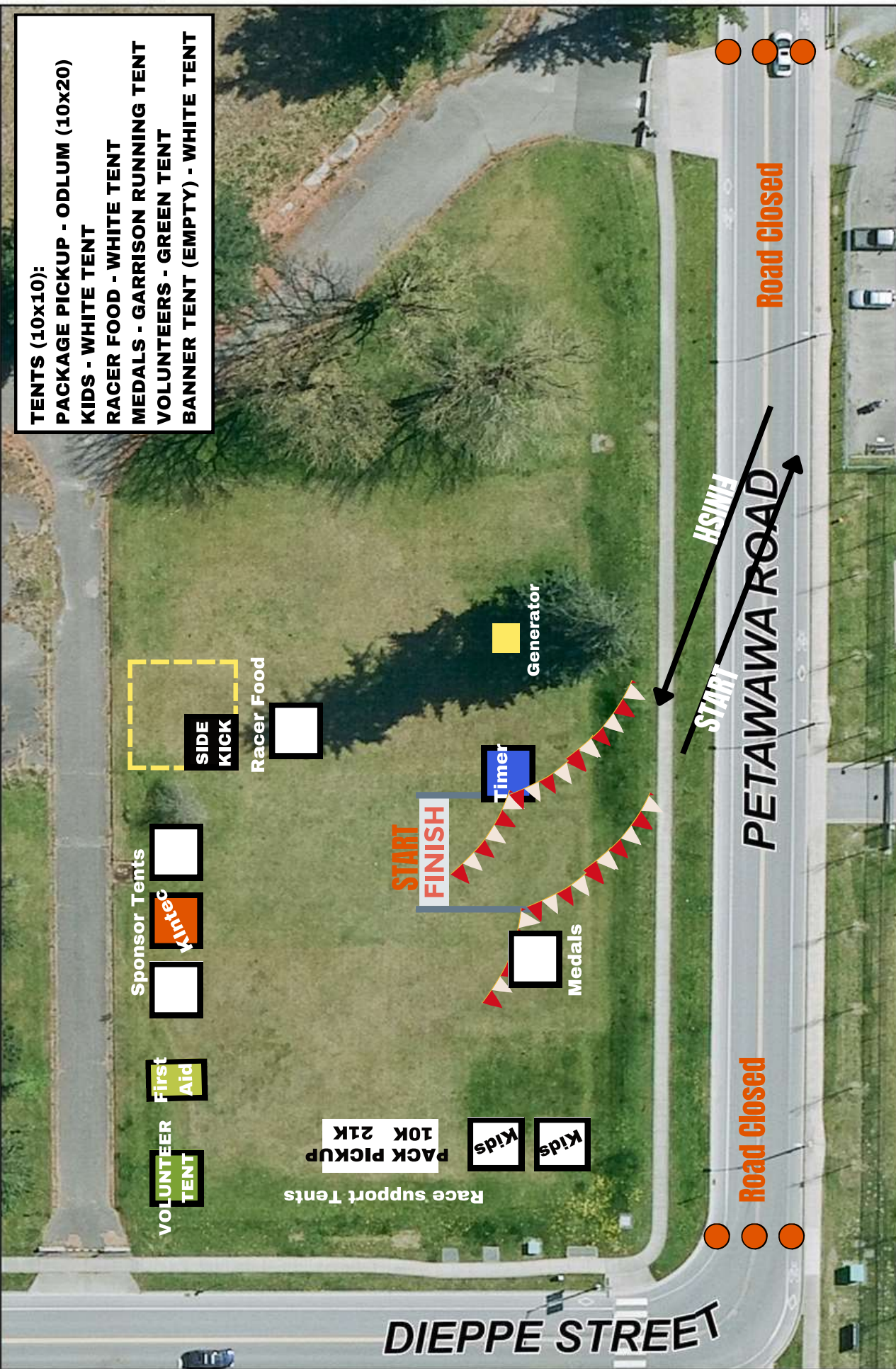





Race Parking - UFV

Start/  
Finish  
Area

No race parking at  
Vedder Park.

Old Start/Finish







**DRAWING SPECIFIC NOTES:**

- Only Participants in the 10Km Race will be crossing at this location
- 10Km Participants will be running Eastbound on the Peach Creek Trail

**GENERAL NOTES:**

- All traffic control shall conform to the MOTI Traffic Management Manual for Work on Roadways 2020
- Contractor to ensure TCP positioning is in compliance with WSBC Part 18
- Signs shown are representations only and the MOTI Catalogue of Standard Traffic Signs should be used for detailed sign design
- Dimensions shown are in meters and are the minimums except as otherwise indicated
- All temporary signage/devices that will conflict with this site will be covered or removed while the works are in effect
- Active Work Zones and Hazards shall be covered/removed while the works are not in effect
- Trailer markers and signs will be deployed and well secured during windy conditions
- These pages are best printed on a tabloid (11"x17") page size

LEGEND	
	TRAFFIC CONTROL PERSON (TCP)
	VOLUNTEER
	EVENT ACTIVITY AREA
	RACE ROUTE
	SIGN STAND
	BARRICADE
	FLASHING ARROW BOARD (FAB)
	EXISTING BUS STOP
	FEES/SIGNS
	TEMPORARY NO PARKING

<b>Streetwise</b> TRAFFIC CONTROLLERS 	<b>DATE OF LAST REVISION</b> 2024-09-13	<b>STC TMP #:</b> 221041.01 <b>Revision #:</b>
	<b>Contractor Name:</b> Loop the Vedder Trail Race	<b>Location:</b> Petawawa Rd (Dieppe St to Vedder Rd)
<b>Job Description:</b> Running Race	<b>Date/Start/End:</b> November 2, 2024 8:00am - 12:00pm	<b>Working Hours:</b> 8:00am - 12:00pm
<b>TMV (2020 Office Edition) Figure #:</b> 19.2 Roadway Closure - Local Road	<b>Duration:</b> Short (1 Day)	<b>Posted Speed:</b> 50 km/h
<b>Contractor Contact:</b> Lynda Ferris	<b>Email:</b> info@peaksvalleys.ca	<b>Phone:</b> 604-819-2507
<b>Traffic Plan Author:</b> Tehjay Fox	<b>BCSASLN:</b> 1060993	<b>Phone:</b> 604-799-6750
		<b>Email:</b> tmps@streetwisetraffic.ca



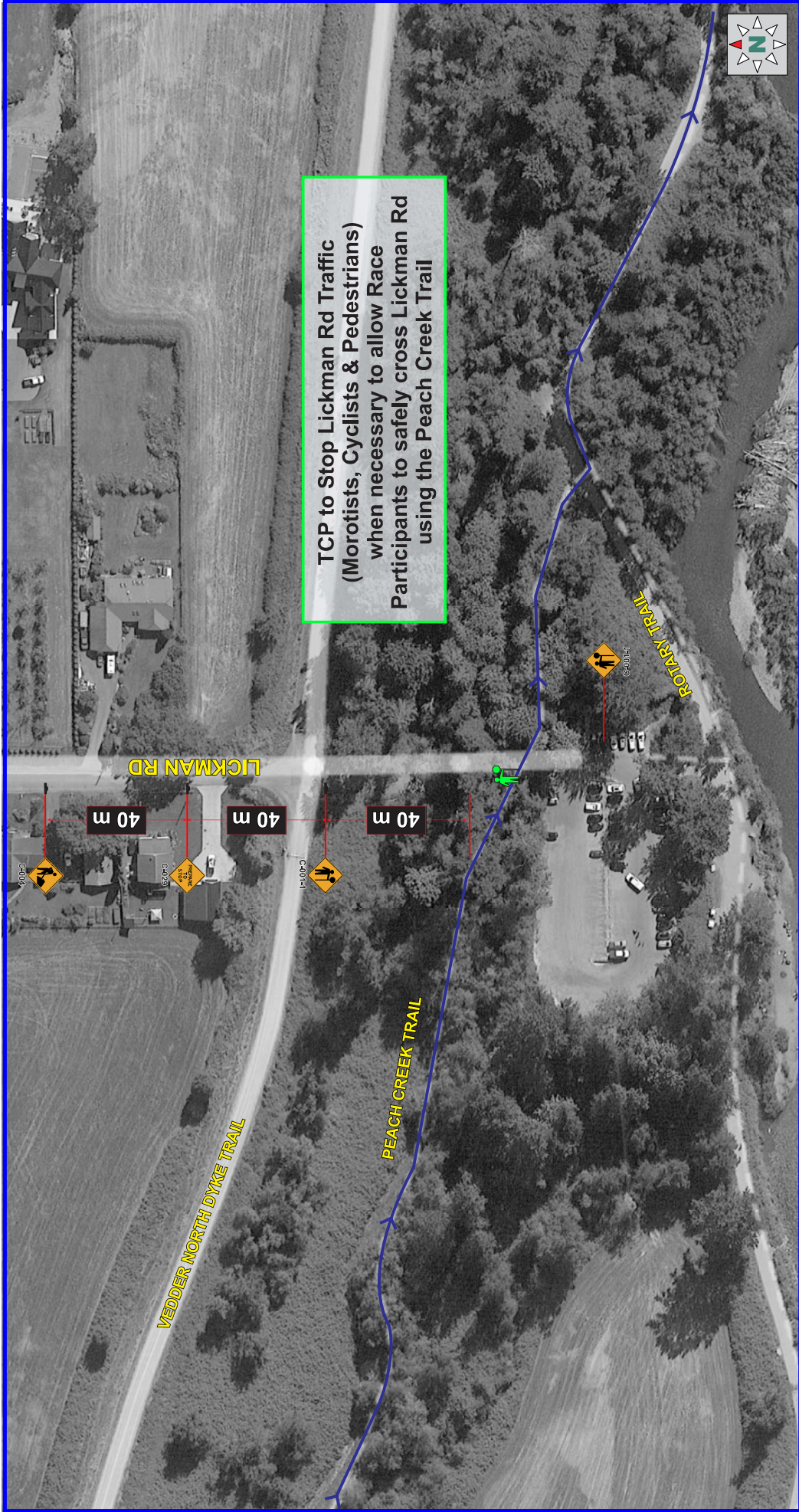

**TCP to Stop Lickman Rd Traffic  
 (Motorists, Cyclists & Pedestrians)  
 when necessary to allow Race  
 Participants to safely cross Lickman Rd  
 using the Peach Creek Trail**

**DRAWING SPECIFIC NOTES:**

- Only Participants in the 10km Race will be crossing at this location
- 10km Participants will be running Eastbound on the Peach Creek Trail

**GENERAL NOTES:**

- All traffic control shall conform to the MOTI Traffic Management Manual for Work on Roadways 2020
- Contractor to ensure TCP positioning is in compliance with WSBC Part 18
- Signs shown are representations only and the MOTI Catalogue of Standard Traffic Signs should be used for detailed sign design
- Dimensions shown are in meters and are the minimums except as otherwise indicated
- All permanent signage that will conflict with this site will be covered or removed while the works are in effect
- Active Work Zones and Hazards shall be covered/removed while the works are not in effect
- Trailer markers and signs will be uncovered and well secured during windy conditions
- These pages are best printed on a tabloid (11"X17") page size

LEGEND	
	TRAFFIC CONTROL PERSON (TCP)
	TUBULAR MARKER - TYPE D
	TRAFFIC BARREL
	CLASS 1 BARRICADE
	TRAFFIC CONTROL VEHICLE
	FLASHING ARROW BOARD (FAB)
	EXISTING BUS STOP
	PEDESTRIAN
	TEMPORARY NO PARKING

Contractor Name	Loop the Veddler Trail Race	TCP #	2 of 2	Location	Lickman Rd @ Peach Creek Trail
Job Description	Running Race	WO #		Working Hours	8:00am - 12:00pm
TMV (2020 One Edition) Figure #	7.8 Lane Closure with TCP's	Start Date	November 2, 2024	Duration	Short (1 Day)
Contractor Contact	Lynda Ferris	Phone	604-819-2507	Posted Speed	50 km/h
Traffic Plan Author	Tehjay Fox	BCSASLN	1060993	Email	info@peaksvalleys.ca
STC TMP #	221041.02	Phone	604-799-6750	Email	tmpe@streetwisetraffic.ca
Revision #					

**Streetwise**  
**TRAFFIC CONTROLLERS**  
TRAFFIC CONTROL PLAN  
**DATE OF LAST REVISION**  
**2024-09-13**  
**STC TMP #: 221041.02**  
**Revision #:**